

- LOT 1
AREA = 0.95 AC
VACANT
- LOT 2
AREA = 0.69 AC
- LOT 3
AREA = 0.56 AC
- LOT 4
AREA = 0.75 AC
- TRACT 1
- TRACT 2
- EXISTING SUNTRUST
- EXISTING DOLLAR GENERAL
- ARLAND CARWASH

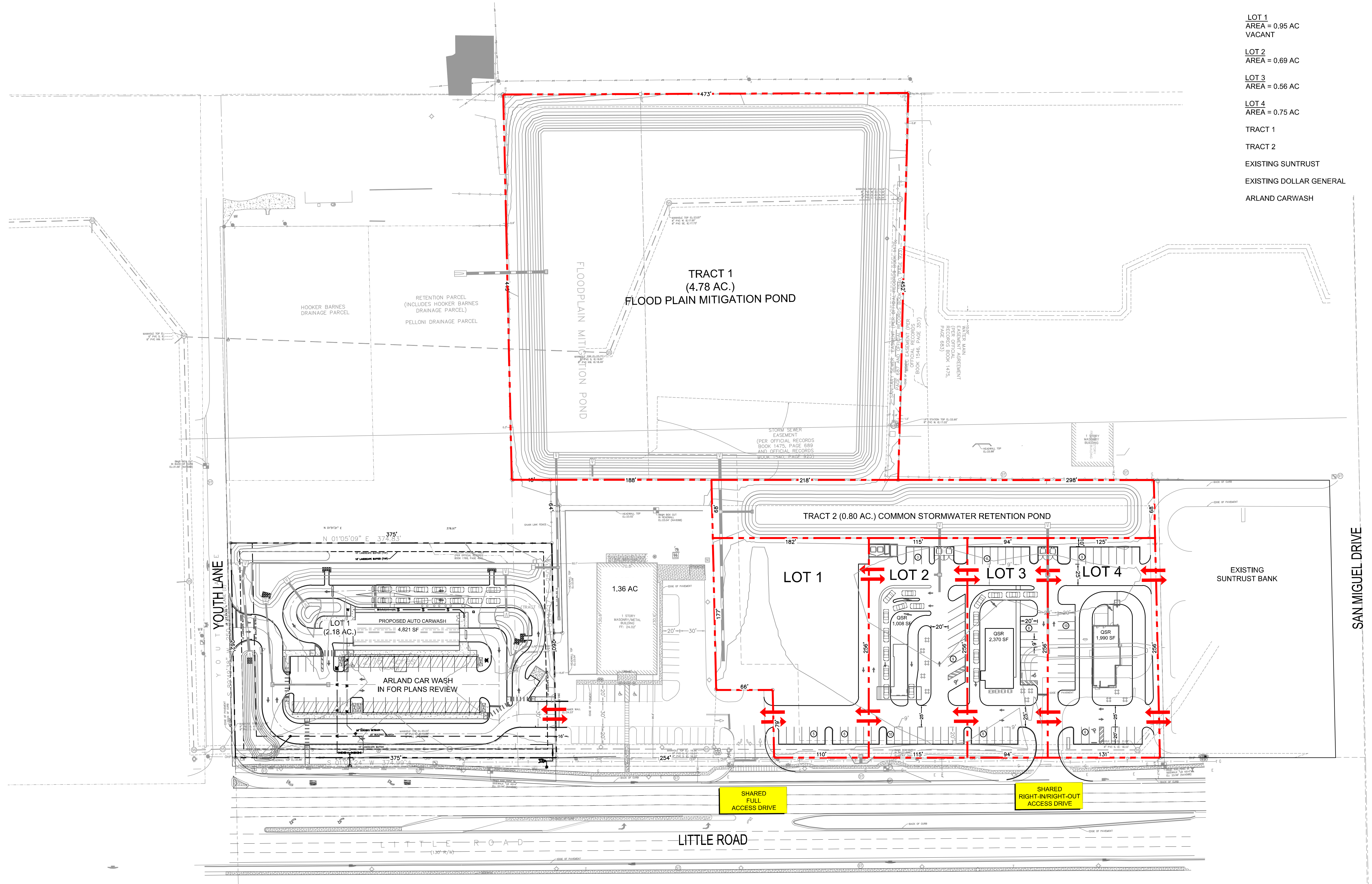

K:\ORL_Civil\049258019-Pelloni Pasco Retail\CADD\CONCEPT\SP-28.dwg

SP-28

PELLONI PASCO RETAIL
PASCO COUNTY, FLORIDA

PROPOSED LOT PLAN
06/16/2021 - CONTACT JONATHAN A. MARTIN, P.E. (407) 427-1686

PREPARED FOR PELLONI DEVELOPMENT GROUP

GRAPHIC SCALE IN FEET
0 25 50 100

Kimley»Horn