

## Various BUILDING OVERVIEWS

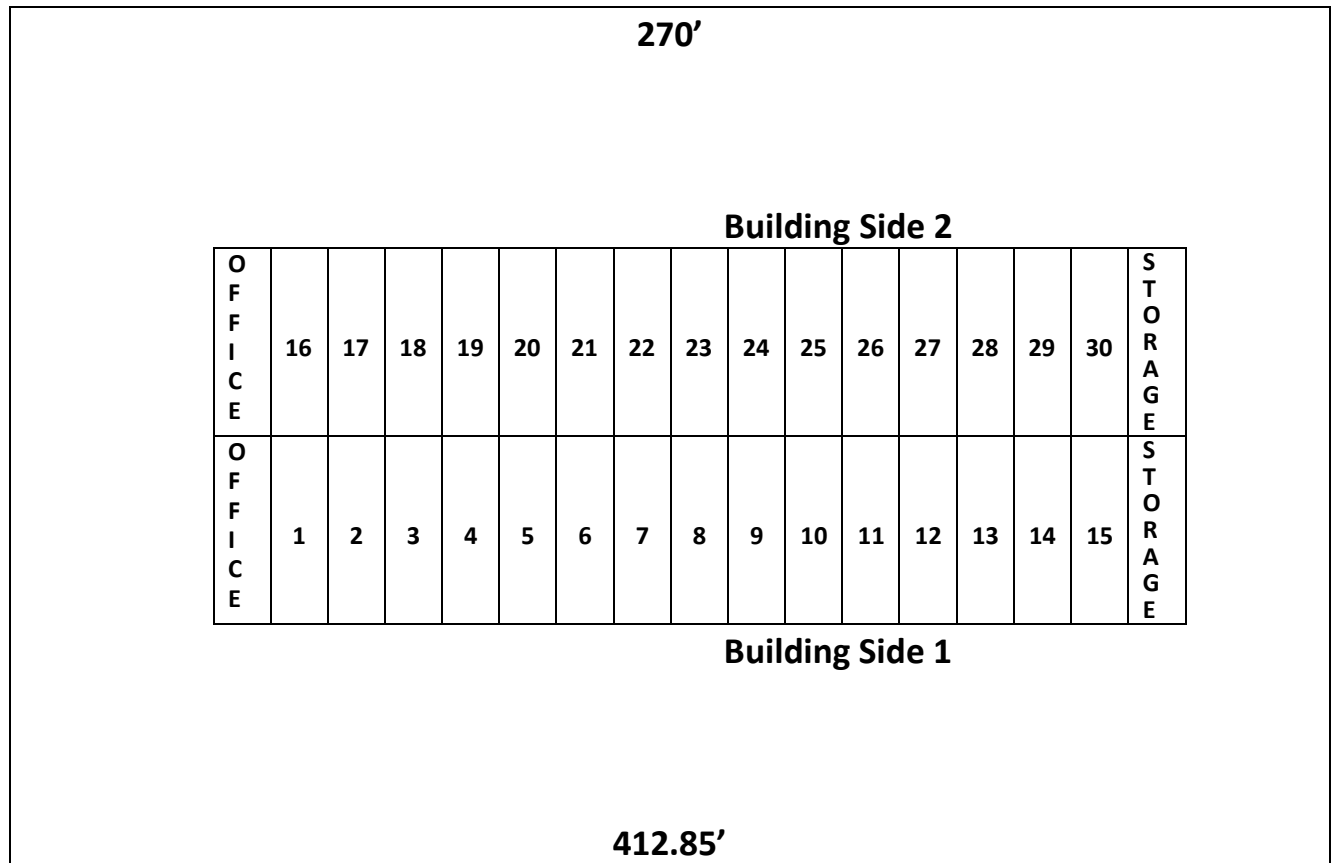

### 1 Building Overview

Building Plans are currently with the Pasco County Planner.

- This is a 1 building overview. There are 30 individual rooms.
- The inside measurements of the rooms are 15' X 8' (120 sq. ft.),
- The outside measurements are approximately 130' X 40',
- Each room has one window and one 36" door for exit,
- At the ends of the building there are additional rooms for laundry, storage and for staff offices.
- Buildings are constructed using cinder blocks.
- All rooms are, also, divided by cinder blocks.
- Fire alarm system will meet federal building requirements.
- Final building design is up to approval by the Pasco County Planner.
- Parking is in front of Building Side 1 and behind Building Side 2

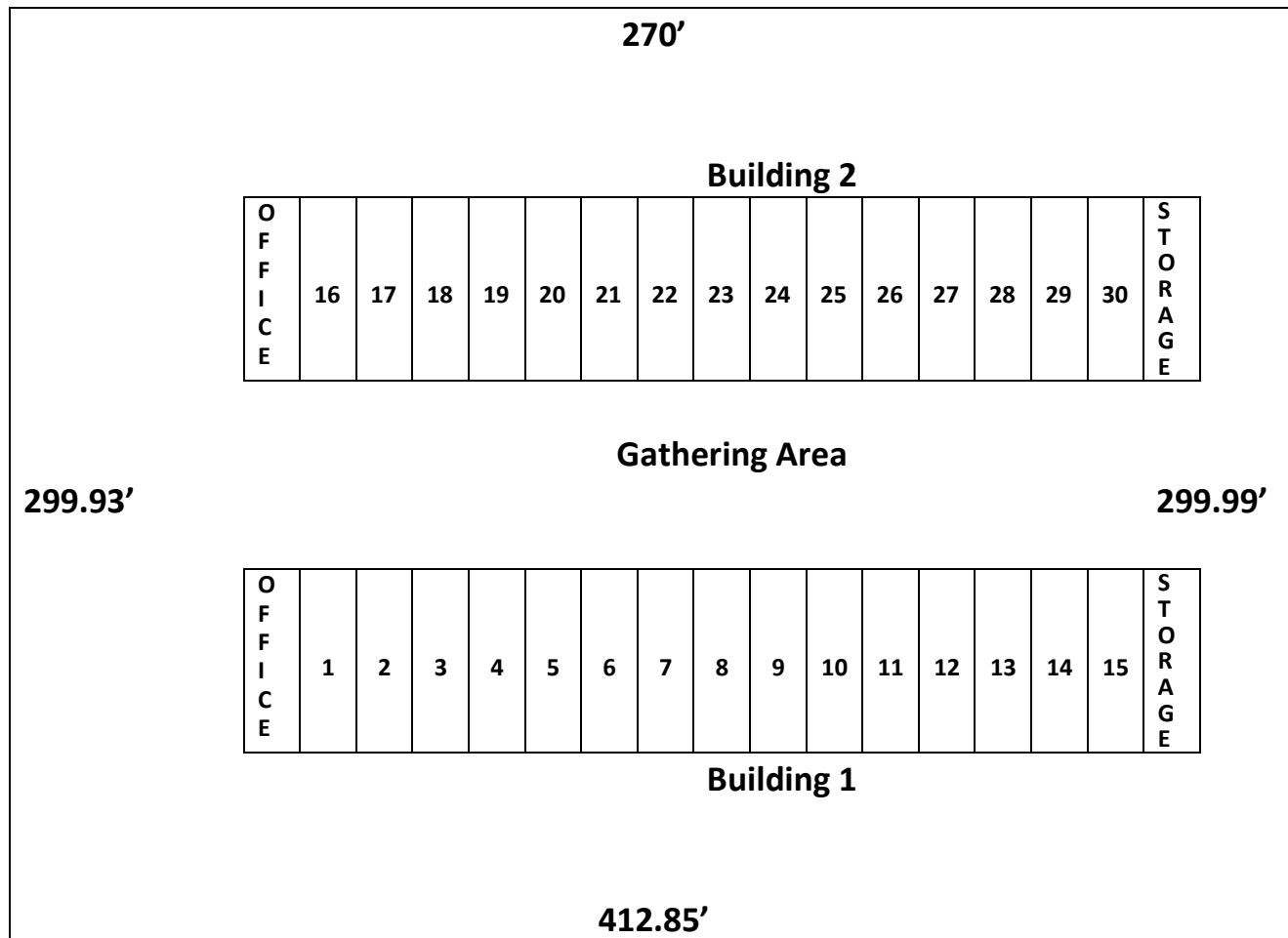

(Above representation is NOT to scale) (2 building)

**Trouble Creek**

## 2 Building Overview

**Building Plans are currently with the Pasco County Planner.**

- **This is a 2 building view with 15 individual rooms in each.**
- **At the end of each building there are 2 extra rooms, one for storage, laundry and the others for staff offices.**
- **If codes and property size allow, there will only be one building. It would be approximately 150 ft long and 35 ft wide.**
- **Buildings are constructed using cinder blocks.**
- **All rooms are, also, divided by cinder blocks.**
- **Fire alarm system will meet federal building requirements.**
- **Final building design is up to approval by the Pasco County Planner.**
- **Parking is in front of Building 1 and behind Building 2**

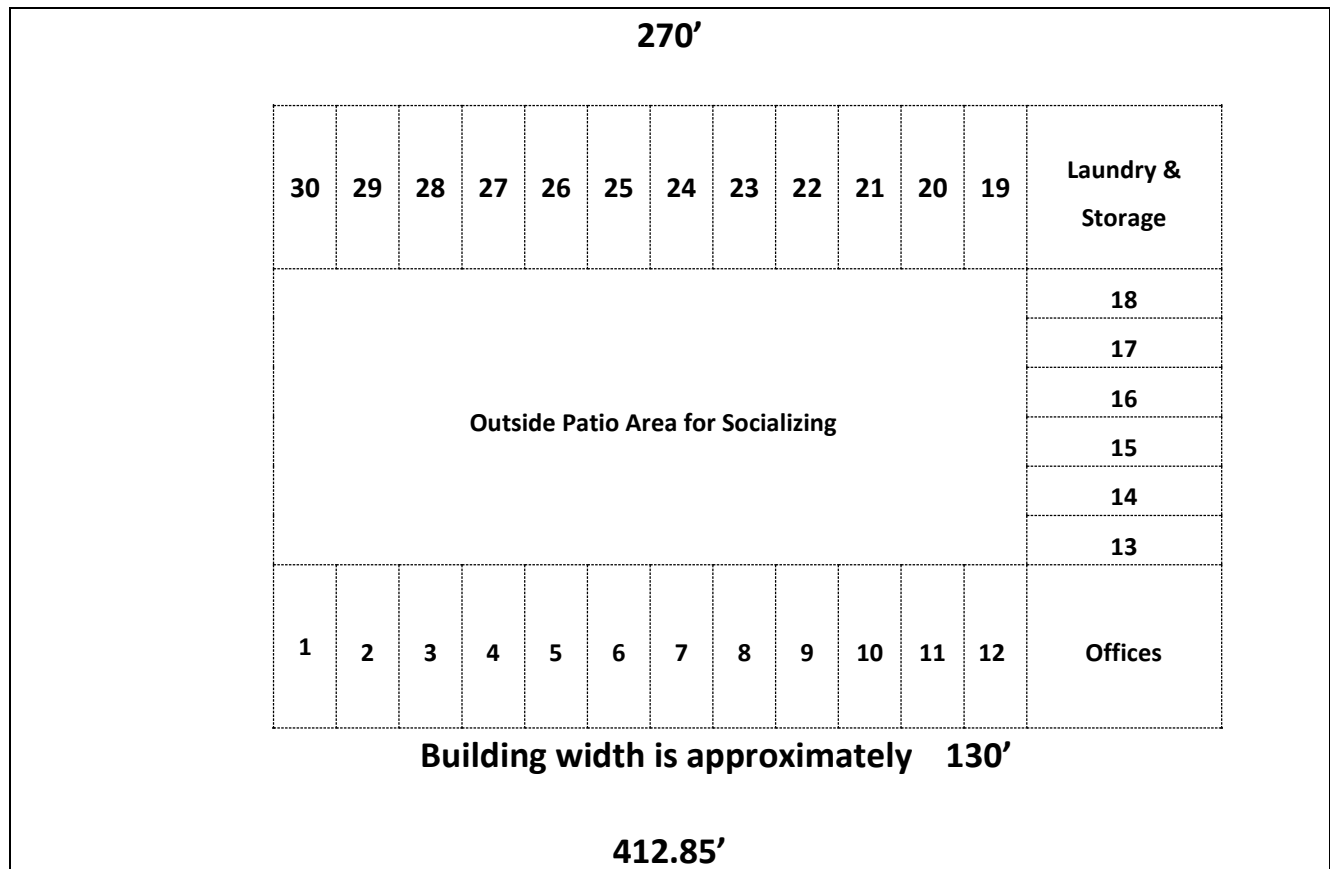

(Above representation is NOT to scale) (2 building)

**Trouble Creek**

## 1 Building (U Shaped) Overview

**Building Plans are currently with the Pasco County Planner.**

- **This is a 1 building overview. There are 30 individual rooms.**
- **At the corners of the building there are additional rooms for laundry, storage and staff offices.**
- **The length of the 12 room sides of the building is approximately 130 ft.**
- **The width of the 6 unit side with the 2 end special units is approximately 90 ft.**
- **Buildings are constructed using cinder blocks.**
- **All rooms are, also, divided by cinder blocks.**
- **Fire alarm system will meet federal building requirements.**
- **Final building design is up to approval by the Pasco County Planner.**
- **Parking is in front of Building 1, behind Building 2 and to side of the middle section.**
- **The Center of the U shaped structure is an outside Patio area for socializing.**