

Sub of S $\frac{1}{4}$ of SE $\frac{1}{4}$ of SE $\frac{1}{4}$ & S $\frac{1}{4}$ of SW $\frac{1}{4}$ of SE $\frac{1}{4}$ N
 unrec plat

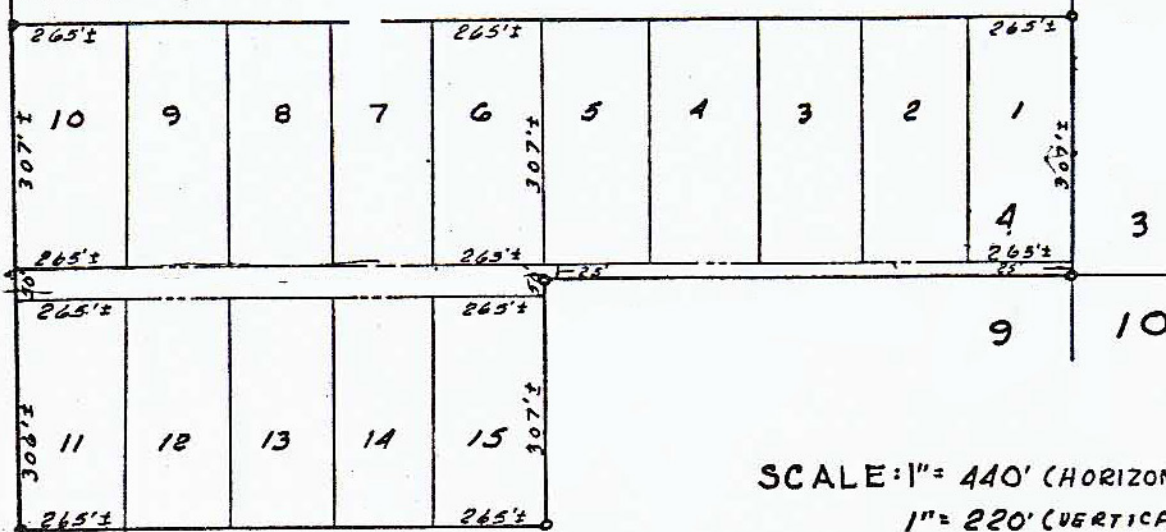

SCALE: 1" = 440' (HORIZONTAL)
 1" = 220' (VERTICAL)

SALES PLAT ONLY

LEGAL DESCRIPTION: The South 1/4 of the SE $\frac{1}{4}$ of the SE $\frac{1}{4}$ and the South 1/4 of the SW $\frac{1}{4}$ of the SE $\frac{1}{4}$ of Section 4 and the North 1/4 of the N.W. $\frac{1}{4}$ of the NE $\frac{1}{4}$ of Section 9, all in Township 24S., Range 21E., Pasco County, Florida.

MULLINS AND SHOUN
 P. O. Box 606
 210-212 Massey Building
 Dade City, Florida 33525

FOR: Charles P. Thomas
 ORDER NO. 4254
 December 15, 1972

541

Thomas Charles P & Betty Ann
 P.O. Box 1003