

N.E. CORNER OF
NW 1/4 OF SEC. 22

SCALE 1" = 100'

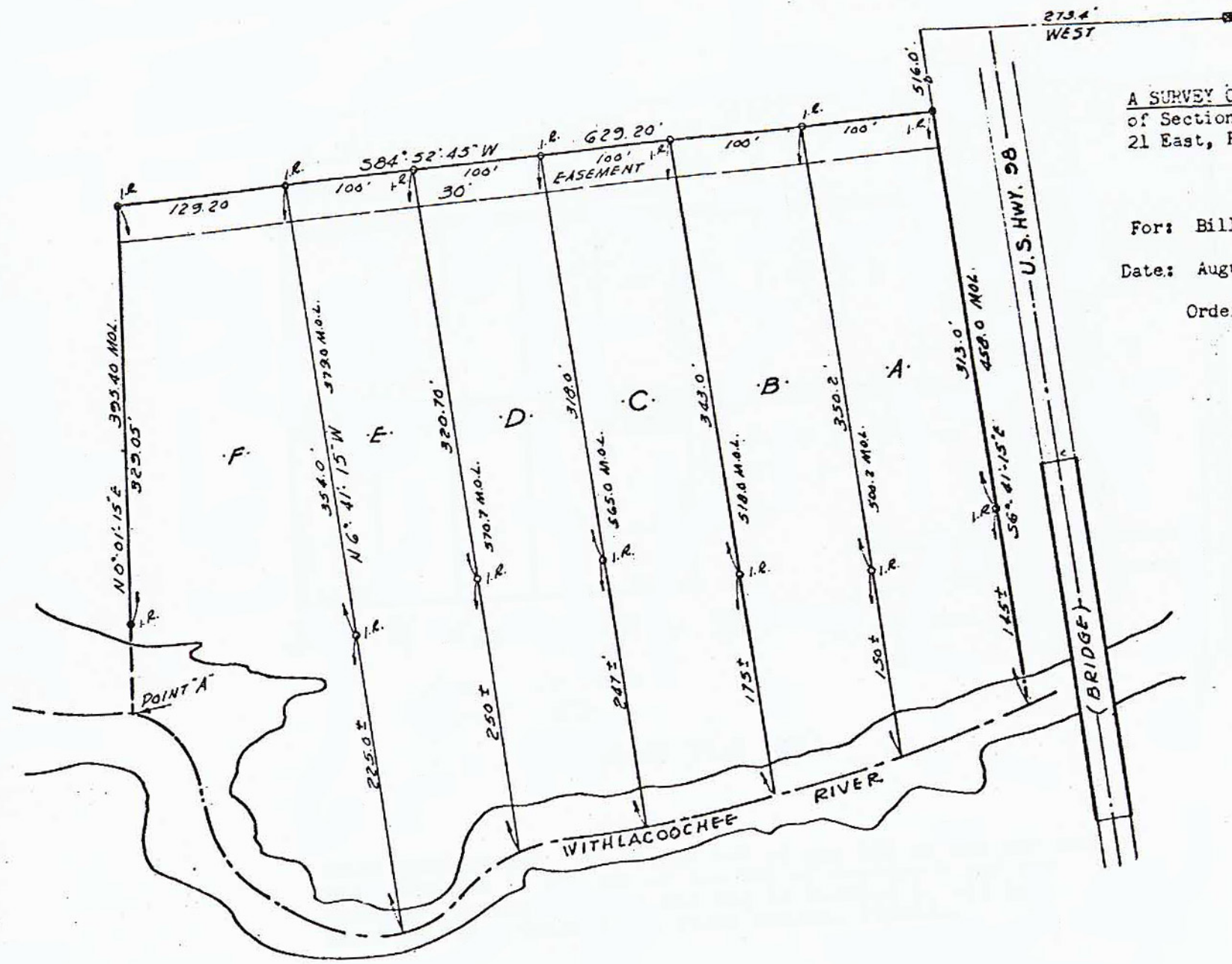

A SURVEY OF a part of the Northwest 1/4
of Section 22, Township 23 South, Range
21 East, Pasco County, Florida.

For: Bill Terrie

Date: August 30, 1972

Order No. 518A-ZH

C. Fred Devel and Associates, Inc.
St. Petersburg - Zephyrhills
Certified as to Survey.

Florida Surveyor's Reg'n. No 8277
Florida Engineer's Reg'n. No 51113