

SEE ATTACHED SHEET TWO FOR LEGALS

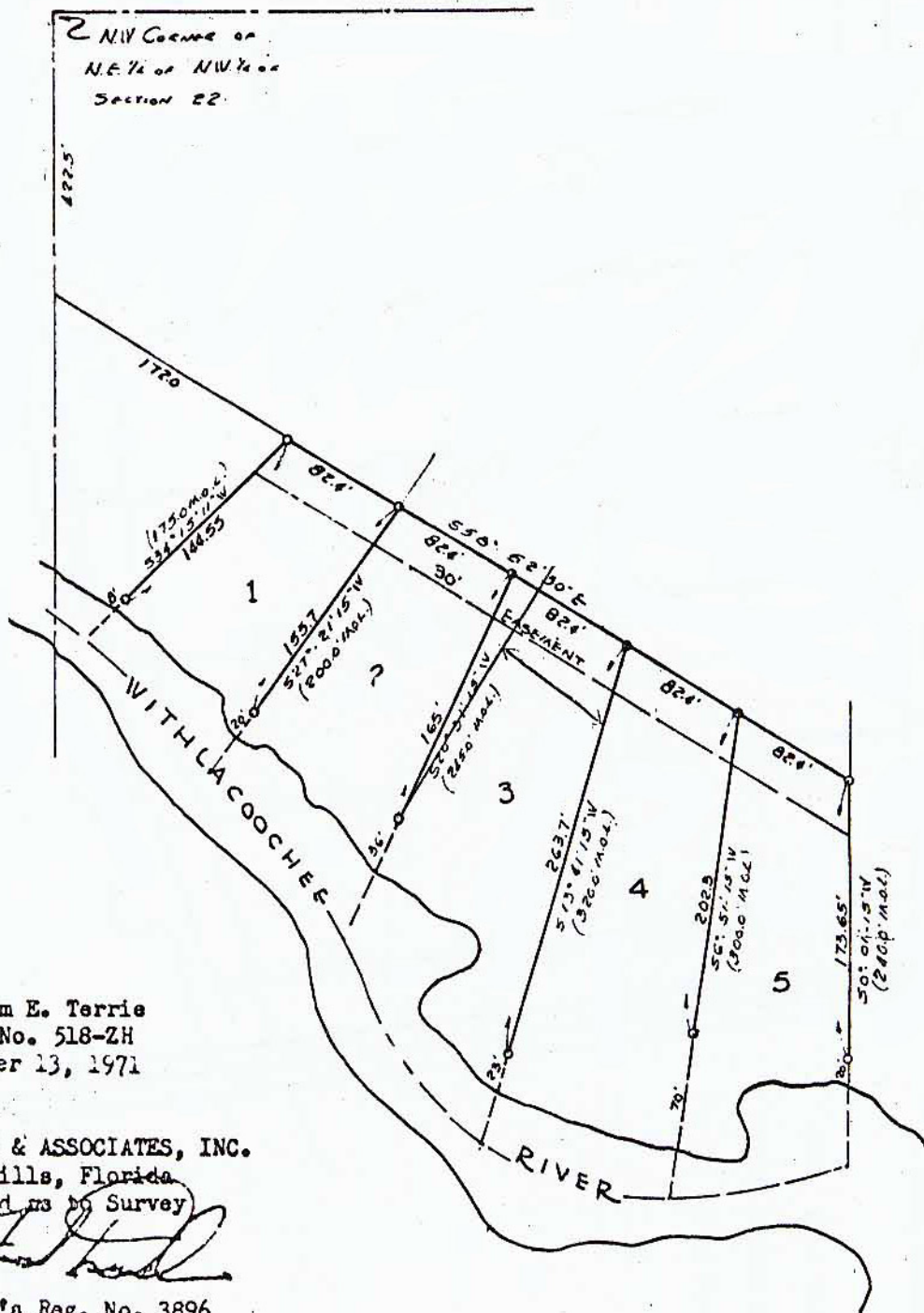

II
SCALE 1" = 100'

For: William E. Terrie
Order No. 518-ZH
December 13, 1971

C. FRED DEUEL & ASSOCIATES, INC.
Zephyrhills, Florida
Certified as to Survey

[Handwritten Signature]

Fla. Engineer's Reg. No. 3896
Fla. Surveyor's Reg. No. 827