

N 1/2 of SE 1/4 of sec 2 / 2nd 1/2

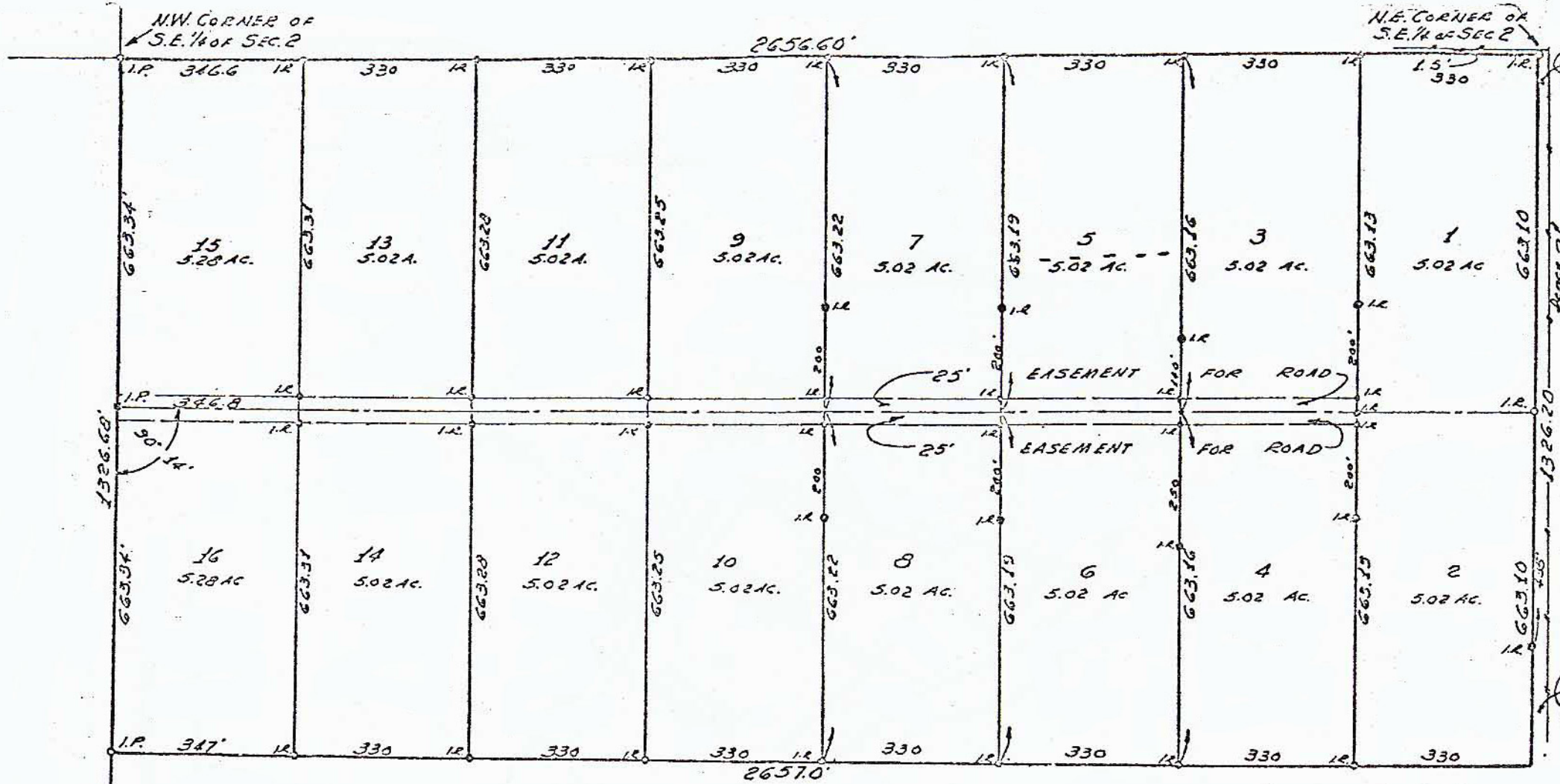

10-30-71

SCALE 1"=250'

SUBDIVISION OF
 THE NORTH 1/2 OF THE SE 1/4 OF
 SEC. 2, TWP. 24S., RNG. 21E
 PASCO COUNTY, FLA.

C. Fred Deuel and Associates, Inc.
 St. Petersburg Zephyrhills
 Certified as to Survey
[Signature]

Florida Surveyor's Reg'n. 027
 Florida Engineer's Reg'n. 5095

FOR: BILL TERRIE
 ORDER NO. 763 Z.H.
 DATE: 26 OCT 1972