

SURVEYED FOR
MILES J STAFFLET

PASCO COUNTY, FLA.
N. 84° 57' 30" W. 5272.70'

1333.68'

FOR DESCRIPTION: SEE ATTACHED SHEET

34 25 21
NW 1/4 TR-42
5 1/2

FOUND RR SPIKE
NE COR. SEC. 34, TWP. 25S.
RGE. 21E.

FOUND 2 I.P.
NW COR. SEC. 34, TWP. 25S. RGE. 21E.

FOUND CON
MARK 2
15.0'

N. 17° 16' E. 2446.00'

PRETTY POND

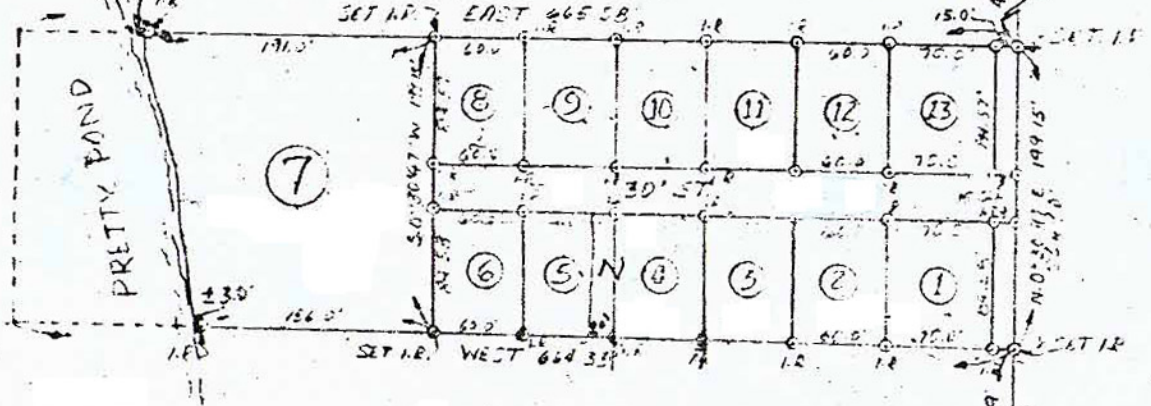

FOUND 1 P. I.P.
SW COR. NW 1/4
SEC. 34, TWP. 25S.
RGE. 21E.

WEST 1333.68'

I HEREBY CERTIFY THIS TO BE A TRUE AND ACCURATE
PLAT OF THE LAND SURVEYED BY ME IN TO POINTS
FOUND ON THE GROUND ON OCT. 14, 1965

FOUND 1 P. I.P.
SE COR. NW 1/4
SEC. 34, TWP. 25S.
RGE. 21E.

[Signature]
LAND SURVEYOR FLA. REG. 956

JOB NO. 3843