

Somerset Acres Mobile Rental Park

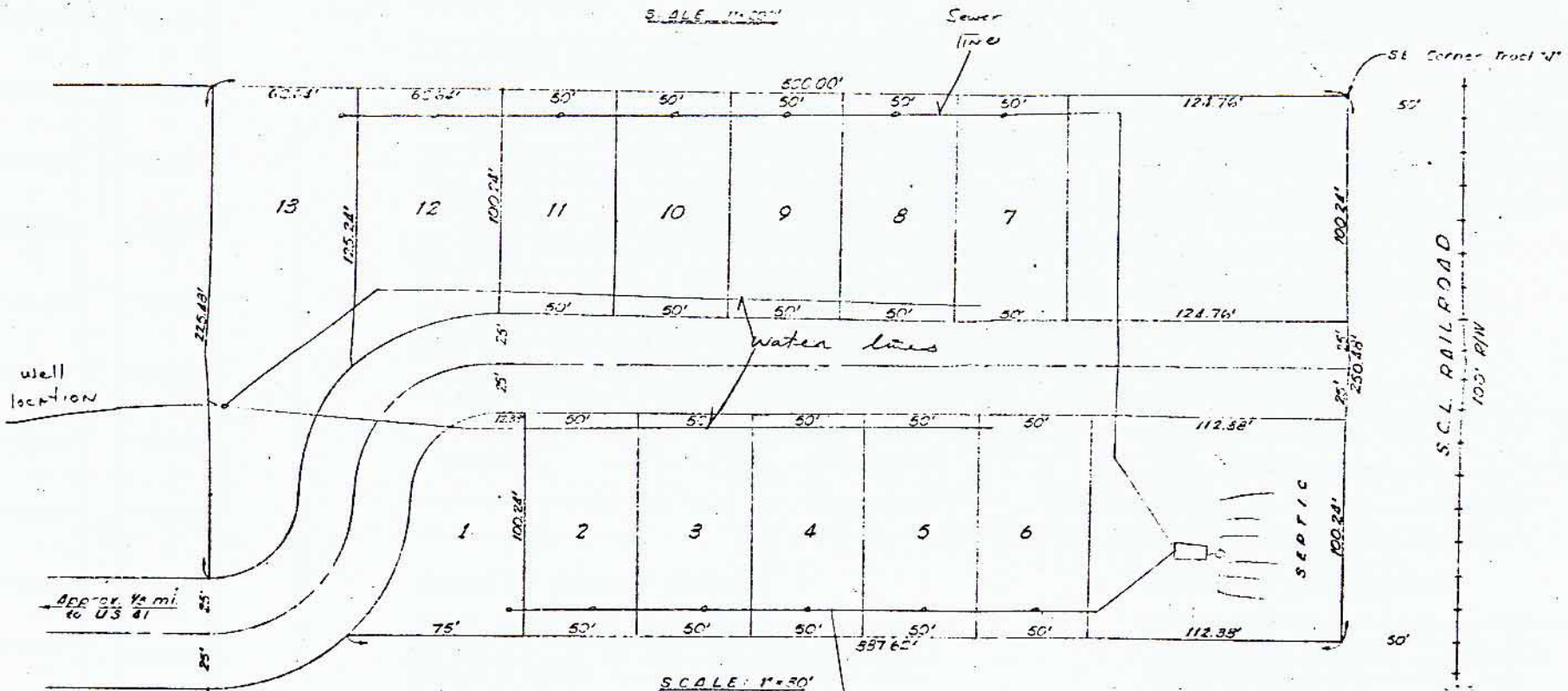
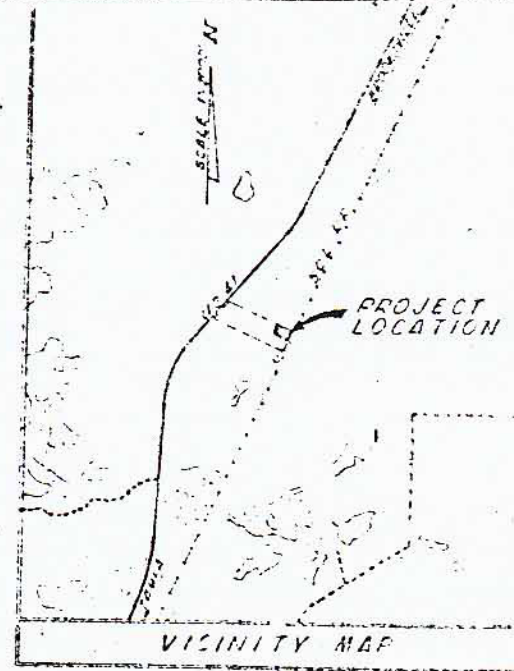
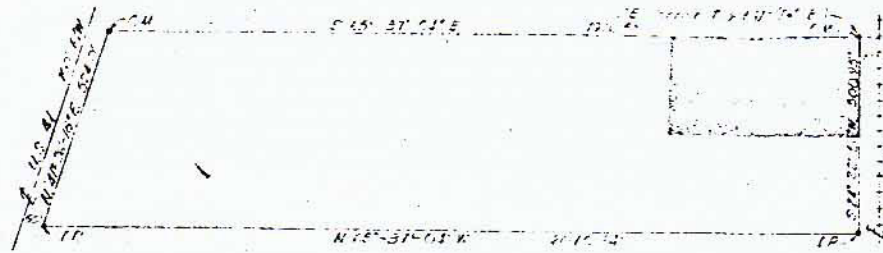

SCALE: 1"=50'

DESCRIPTION

A PORTION OF:
 From the SE corner of TRACT 'J', Pasco Lake Acres,
 as recorded in Plat Book E & Page 1, Pasco County,
 R-3093, as a Point of Beginning, run S 24° 22' 56\"/>

NOTES

- 1 Boundary taken from survey by C Fred Dewel and Associates dated March 16, 1973
- 2 Lot dimensions shown herein are approximate and subject to field survey and final computations
- 3 Minimum lot size 100.24 x 50' (0.115 Acres)
- 4 Total area 2.872 Acres
- 5 Total number of lots 13
- 6 Sewage disposal by central Septic Tank
- 7 Water Supply by central well

Somerset Acres Mobile Rental Park

14-24-18
 4-0-15

BOUSEL & MARTINEZ, INC.				
CONSULTING ENGINEERS and LAND SURVEYORS				
POST OFFICE BOX 1315 TAMPA, FLORIDA 33604				
SECTION 13, T. 28N, R. 24E, S. 15E				
PLAT 11-20-81				
DATE: 03/21/18				
BY: J. B. ELLEN				
CHECKED: J. B. ELLEN				
DATE	DESCRIPTION	DRAWN BY	PROJECT NO.	DRAWING NO.
			3743	1 of 1