

Lot 11 Beginning at the NE corner of Section 7, Township 24S., Range 18E., Pasco County, Florida, run N.89°52'20"W., 659.83 feet along the North line of said Section 7; thence S.0°11'29"E., 665.62 feet for a Point of Beginning; thence continue S.0°11'29"E., 332.81 feet; thence N.89°54'53"E., 661.30 feet to the West line of the East 1/2 of the NE 1/4 of said Section 7; thence N.0°06'25"W., 332.96 feet along the West line of the East 1/2 of the NE 1/4 of said Section 7; thence S.89°54'02"E., 660.80 feet to the Point of Beginning, less the East 20 feet for right-of-way.

Planted
Native

300345

FILED FOR RECORD
MAR 21 11 58 AM 1970

Note:
O = 1/4 P. set

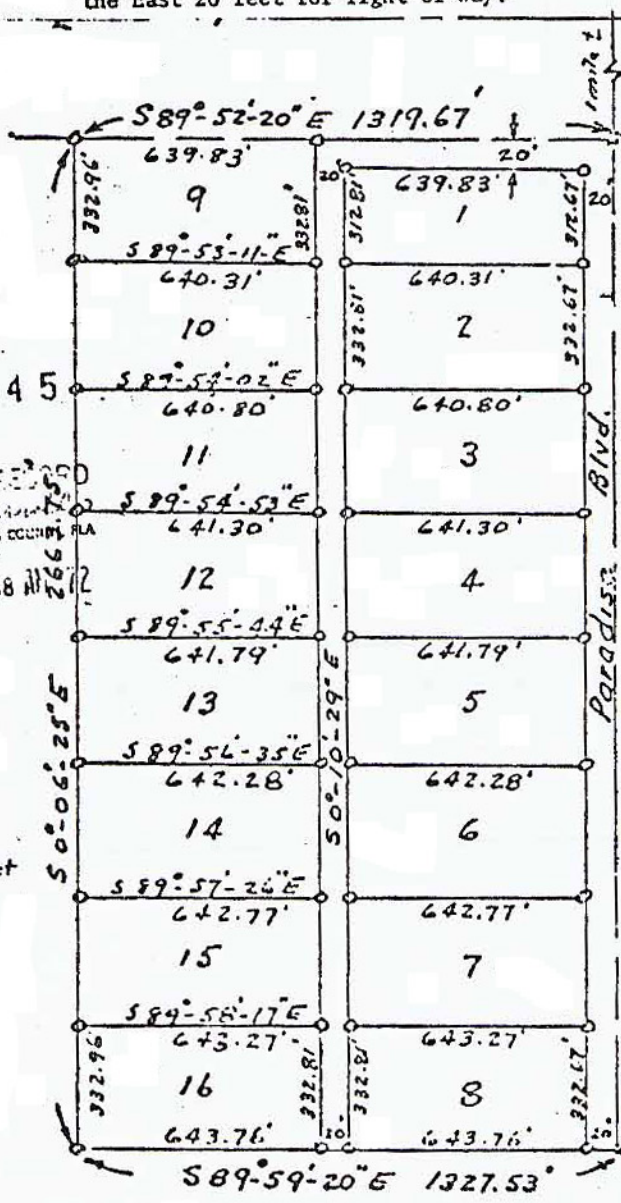

PASCO CO.
Pasco Co.

Morehead-Mon.
N.E. Cor.
Sec. 7-24-18

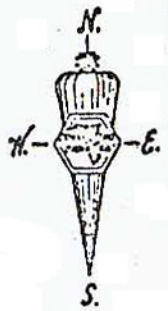

Scale: 1" = 400'

A SURVEY OF

Being a subdivision of the East 1/2 of the northeast 1/4 of Section 7, Township 24 south, Range 18 East

MEMO Legibility of writing, typing or printing unsatisfactory in this document.

C. Fred Deuel and Associates
St. Petersburg - New Port Richey
Certified as to Survey

C. Fred Deuel

Florida Surveyor's Regn # 327
Florida Engineer's Regn # 3850

Owner: Sam Rodriguez

Order No. 153-211
March 5, 1970