

AVENUE "C"

WEST (assumed)

N.E. Corner
Tract 34
P.O.B.

Tract Line

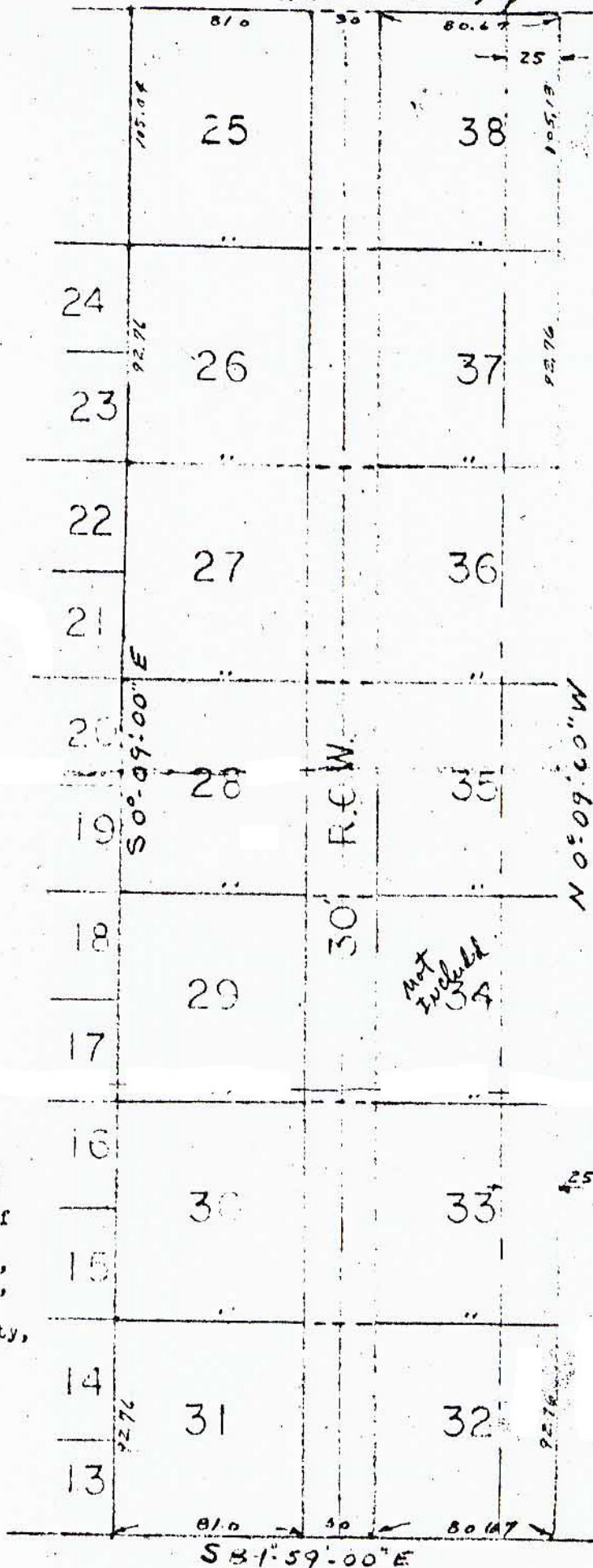

North

Scale: 1" = 60'

A SURVEY OF the East 166 feet, 8 inches of the east 1/2 of Tracts 34 and 47 and the west 25 feet of Tracts 33 and 48, in section 14, Township 26 South, Range 21 East, Zephyrhills Colony Company Lands, as recorded in plat Book 1, page 55, Public Records of Pasco County, Florida.

Owner: Golden N. Ramey
Order No. 224-411
July 24, 1970

C. FRED DEUEL & ASSOCIATES, INC.
Zephyrhills, Florida
Certified as to survey
C. Fred Deuel
Fla. Engineer's Reg. No. 3690
Fla. Surveyor's Reg. No. 827