

PINE HILL ACRES



Center of Sec. 12, Twp 25S, R 21E

302-0020
12-25-21-2

SCALE: 1" = 100'

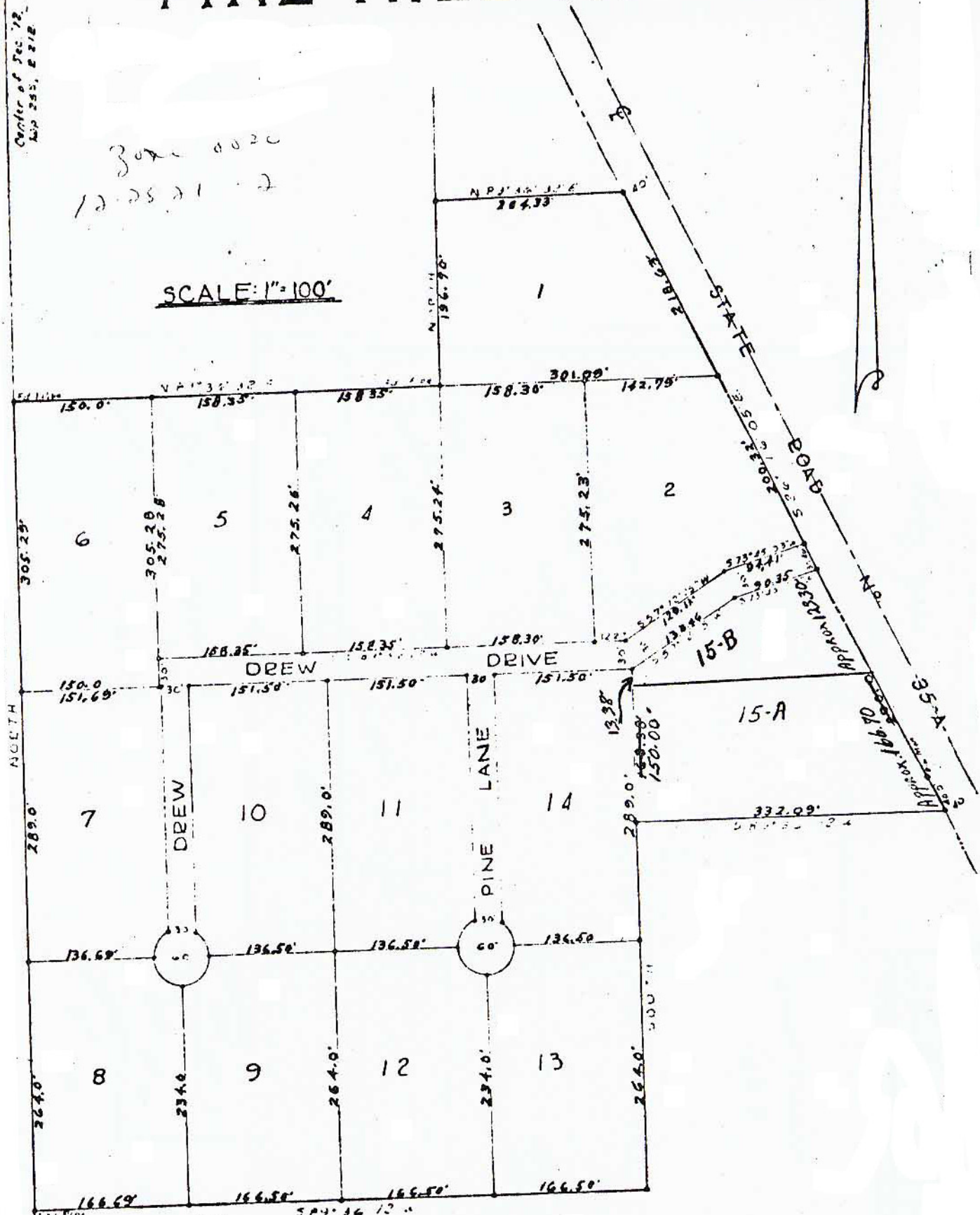

SW Cor of NW 1/4 of SE 1/4 of Sec 12 25-21

SURVEY OF: A portion of the N.W. 1/4 of the S.E. 1/4 of Section 12, Township 25S., Range 21E., lying West of State Road No. 35-A, Pasco County, Florida.

This certifies that we made the survey as shown hereon, that the survey is correct to the best of our knowledge and belief and that this plat is a true representation thereof.

FOR: Robert A. Anderson
ORDER No. 4514
April 11, 1973

MULINS AND SHOWN
P. O. Box 606
210-212 Massey Building
Tampa City, Florida 33525

Robert Shown
Robert Shown, Florida Surveyor's Reg. No. 551