

Plot Plat on
 Loc - 1975

RECEIVED APR 1 1974

John W. & Margene C.
 Harrell

Rt. 5 Box 999W
 Brooksville, Fl. 33512
 Area 4000 sqm

Pilot Country Estd. Unrec Plat
 Sub. # 2

3-25-18
 +
 10-25-18

SCALE: 1" = 400'

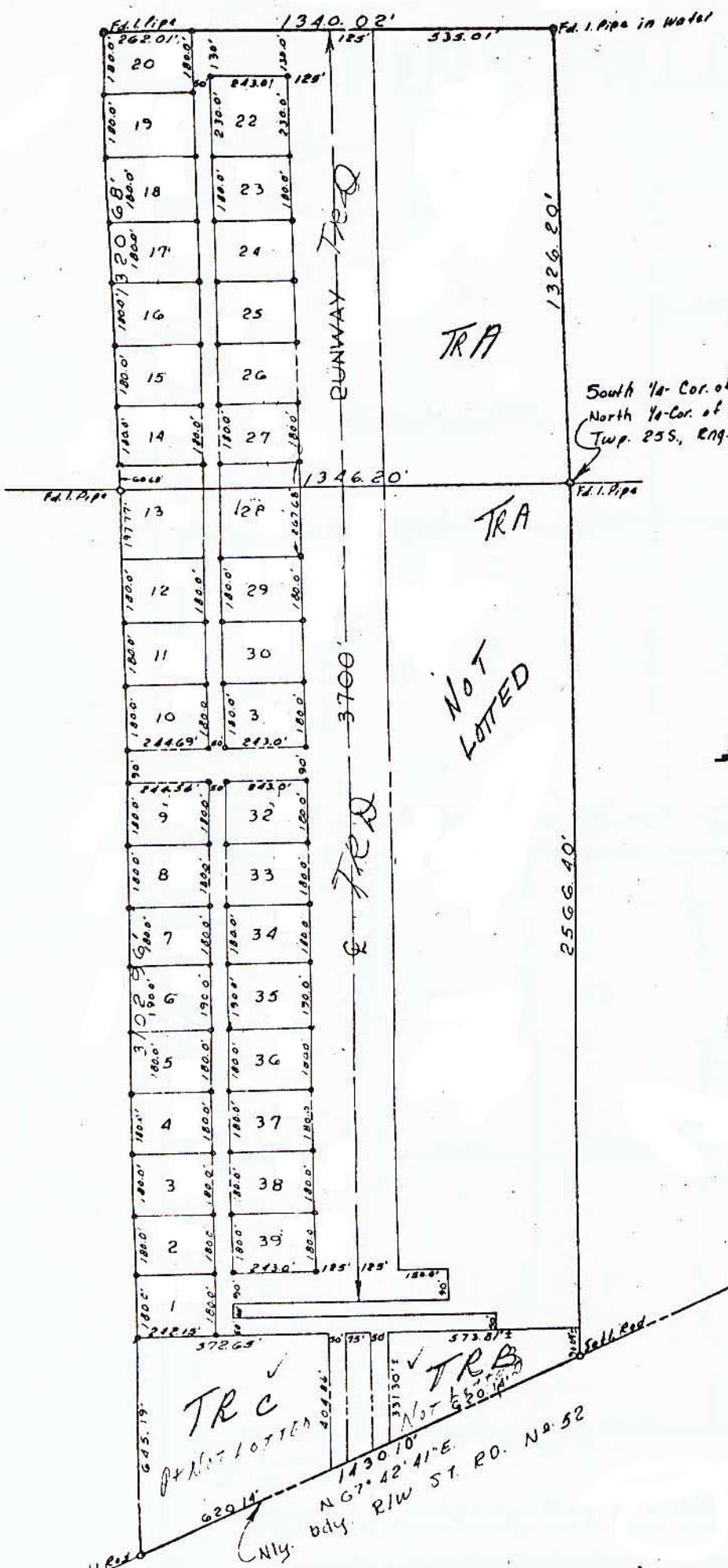

457

SURVEY OF: The S.E. 1/4 of the S.W. 1/4 of Section 3, Township 25S., Range 18E., and all of that part of the East 1/2 of the West 1/2 of Section 10, Township 25S., Range 18E., lying North of the R/W of State Road No. 52, Pasco County, Florida.

This certifies that we made the survey as shown hereon, that the survey is correct to the best of our knowledge and belief and that this plat is a true representation thereof.

MULLINS AND SHOUN
 P. O. Box 606
 210-212 Massey Building
 Dade City, Florida 33525

FOR: John W. Harrell
 ORDER NO. 4567
 June 13, 1973

Herbert Shoun
 Herbert Shoun, Fla. Surveyor's Reg. #551

NOTE: → indicates Iron Rods set.