

SECTION 26, TOWNSHIP 26 SOUTH, RANGE 18 EAST  
 PASCO COUNTY, FLORIDA

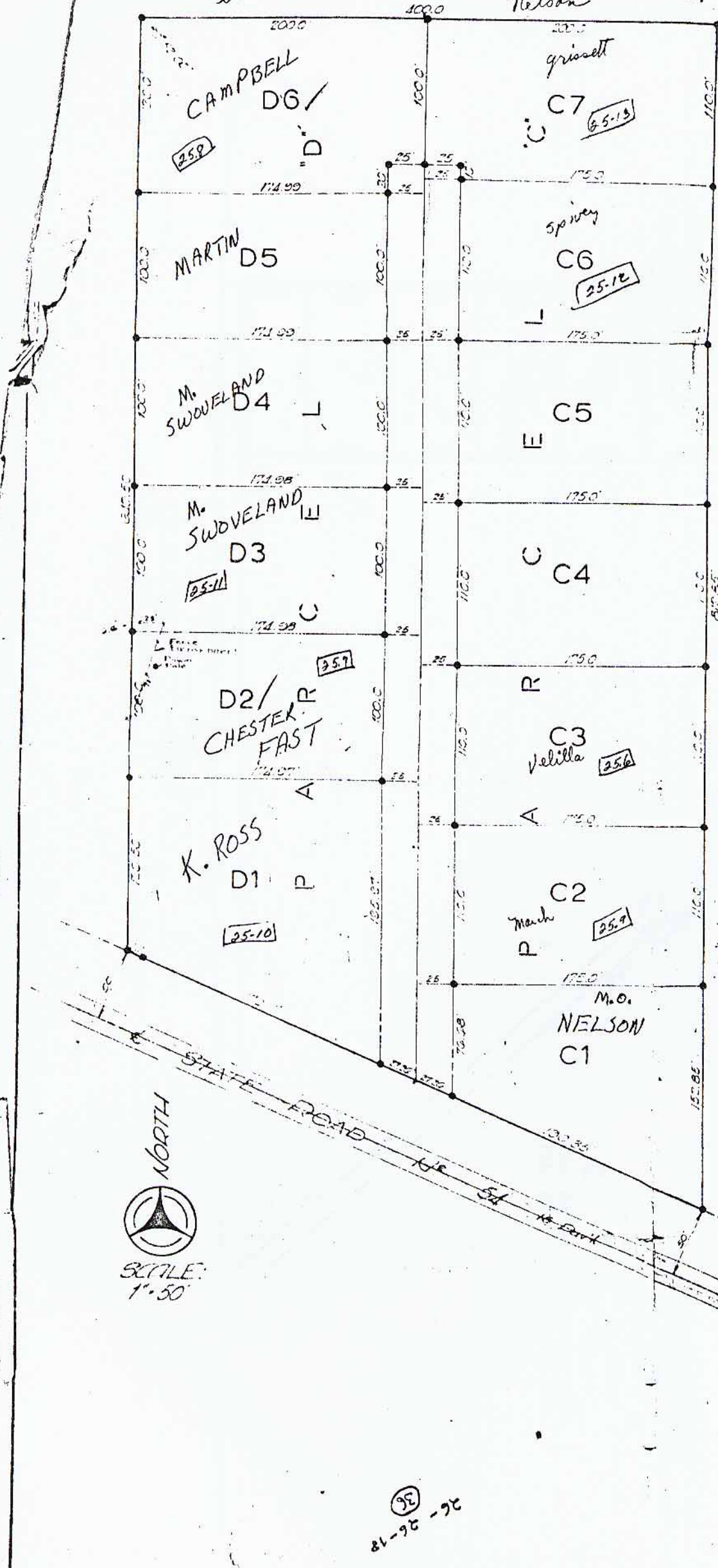

DESCRIPTIONS:

- C-1  
The west 200.0 feet of the East 834.0 feet of the Southwest quarter of the Northwest quarter of Section 26, Township 26 South, Range 18 East, Pasco County, Florida, lying North of State Road No. 54, less the North 66.0 feet, and reserving the West 25.0 feet for Ingress and Egress.
- C-2  
The South 110.0 feet of the North 660.0 feet of the West 200.0 feet of the East 834.0 feet of the Southwest quarter of the Northwest quarter of Section 26, Township 26 South, Range 18 East, Pasco County, Florida, reserving the 25.0 feet for Ingress and Egress.
- C-3  
The South 110.0 feet of the North 550.0 feet of the West 200.0 feet of the East 834.0 feet of the Southwest quarter of the Northwest quarter of Section 26, Township 26 South, Range 18 East, Pasco County, Florida, reserving the 25.0 feet for Ingress and Egress.
- C-4  
The South 110.0 feet of the North 440.0 feet of the West 200.0 feet of the East 834.0 feet of the Southwest quarter of the Northwest quarter of Section 26, Township 26 South, Range 18 East, Pasco County, Florida, reserving the 25.0 feet for Ingress and Egress.
- C-5  
The South 110.0 feet of the North 330.0 feet of the West 200.0 feet of the East 834.0 feet of the Southwest quarter of the Northwest quarter of Section 26, Township 26 South, Range 18 East, Pasco County, Florida, reserving the 25.0 feet for Ingress and Egress.
- C-6  
The South 110.0 feet of the North 220.0 feet of the West 200.0 feet of the East 834.0 feet of the Southwest quarter of the Northwest quarter of Section 26, Township 26 South, Range 18 East, Pasco County, Florida, reserving the 25.0 feet for Ingress and Egress.
- C-7  
The North 110.0 feet of the West 200.0 feet of the East 834.0 feet of the Southwest quarter of the Northwest quarter of Section 26, Township 26 South, Range 18 East, Pasco County, Florida, reserving the West 25.0 feet and the South 10.0 feet for Ingress and Egress.
- D-1  
That part of the Southwest quarter of the Northwest quarter of Section 26, Township 26 South, Range 18 East, Pasco County, Florida, less the West 277.0 feet and less the East 834.0 feet and less the North 520.0 feet and lying North of State Road No. 54 and reserving the East 25.0 feet for Ingress and Egress.
- D-2  
The South 100.0 feet of the North 520.0 feet of the West 200.0 feet of the East 834.0 feet of the Southwest quarter of the Northwest quarter of Section 26, Township 26 South, Range 18 East, Pasco County, Florida, less the West 277.0 feet and less the East 834.0 feet and reserving the East 25.0 feet for Ingress and Egress.
- D-3  
The South 100.0 feet of the North 420.0 feet of the West 200.0 feet of the East 834.0 feet of the Southwest quarter of the Northwest quarter of Section 26, Township 26 South, Range 18 East, Pasco County, Florida, less the West 277.0 feet and less the East 834.0 feet and reserving the East 25.0 feet for Ingress and Egress.
- D-4  
The South 100.0 feet of the North 320.0 feet of the West 200.0 feet of the East 834.0 feet of the Southwest quarter of the Northwest quarter of Section 26, Township 26 South, Range 18 East, Pasco County, Florida, less the West 277.0 feet and less the East 834.0 feet and reserving the East 25.0 feet for Ingress and Egress.
- D-5  
The South 100.0 feet of the North 220.0 feet of the West 200.0 feet of the East 834.0 feet of the Southwest quarter of the Northwest quarter of Section 26, Township 26 South, Range 18 East, Pasco County, Florida, less the West 277.0 feet and less the East 834.0 feet and reserving the East 25.0 feet for Ingress and Egress.
- D-6  
The North 120.0 feet of the Southwest quarter of the Northwest quarter of Section 26, Township 26 South, Range 18 East, Pasco County, Florida, less the West 277.0 feet and less the East 834.0 feet and reserving the South 20.0 feet of the East 25.0 feet for Ingress and Egress.

378



26-26-18  
 25-10

BOB GUYTON ENGINEERING CO., INC.  
 CIVIL ENGINEERS  
 LAND SURVEYING CONSULTANTS  
 114 N. W. 1st St.  
 Ft. Lauderdale, Florida 33301  
 P.L.A. REG. SURVEYOR NO. 2012

BOOK NO.	PAGE
70-205	
Bob Guyton Engineering Co., Inc. Civil Engineers Land Surveying Consultants 114 N. W. 1st St. Ft. Lauderdale, Florida 33301	
DATE	DRAWN
5-8-72	W. J. ...
REVISIONS	