

Otis Moody

SHEET ONE OF FIVE

SEC. 12 TWP. 26 S, RNG. 21 E.

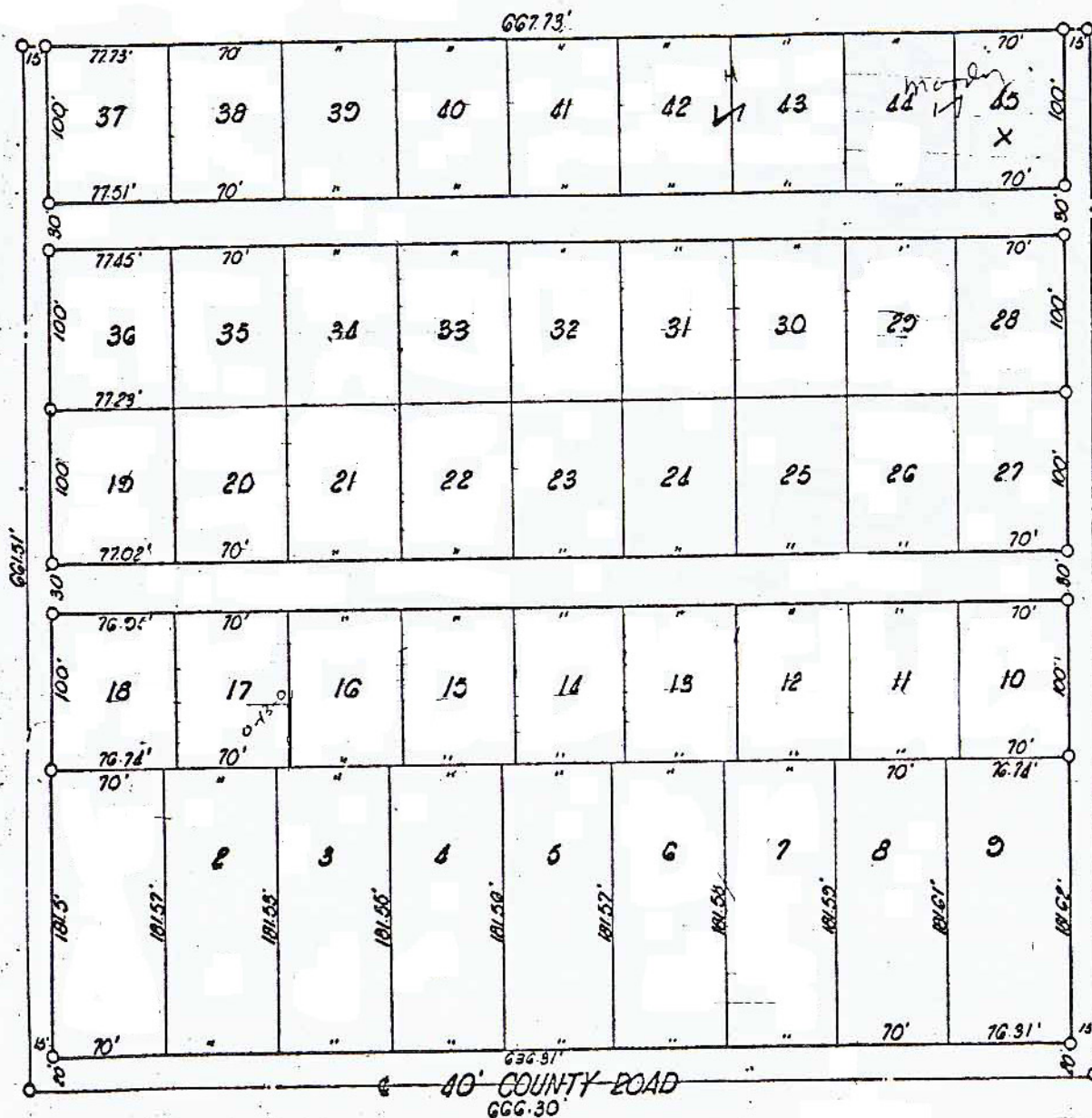

N.
Scale
1"=100'

Pasco County
For: Otis Moody

Florida

D. C.
Order No. 922
September 23, 1960

C. Fred Deuel and Associates
St. Petersburg - New Port Richey
Certified as to Survey