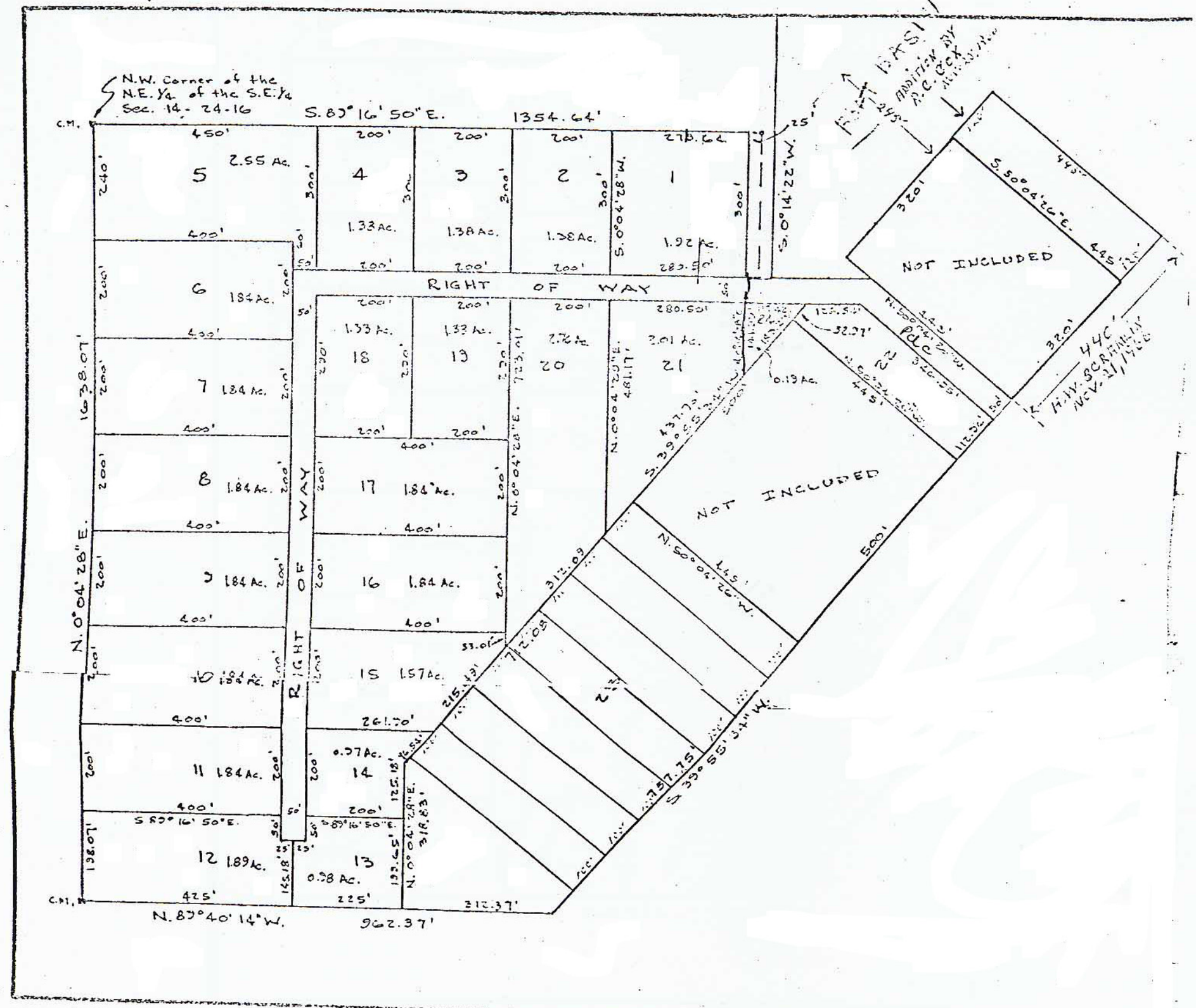
N.W. Corner of the N.E. 1/4 of the S.E. 1/4 Sec. 14 - 24-16
S. 89° 16' 50" E.
1354.64'
RIGHT OF WAY
NOT INCLUDED
NOT INCLUDED
N. 0° 04' 28" E.
1638.07'
N. 89° 40' 14" W.
962.37'
S. 39° 55' 34" W.
S. 0° 14' 22" W.
S. 0° 04' 28" W.
N. 0° 04' 28" E.
5 2.55 Ac.
4 1.33 Ac.
3 1.38 Ac.
2 1.38 Ac.
1 1.92 Ac.
6 1.84 Ac.
7 1.84 Ac.
8 1.84 Ac.
9 1.84 Ac.
10 1.84 Ac.
11 1.84 Ac.
12 1.89 Ac.
13 0.98 Ac.
14 0.97 Ac.
15 1.57 Ac.
16 1.84 Ac.
17 1.84 Ac.
18 1.33 Ac.
19 1.33 Ac.
20 2.76 Ac.
21 3.01 Ac.
22
0.19 Ac.
N. 50° 04' 26" W.
S. 50° 04' 26" E.
44C'
H.W. SCRIBNER NOV. 21, 1966