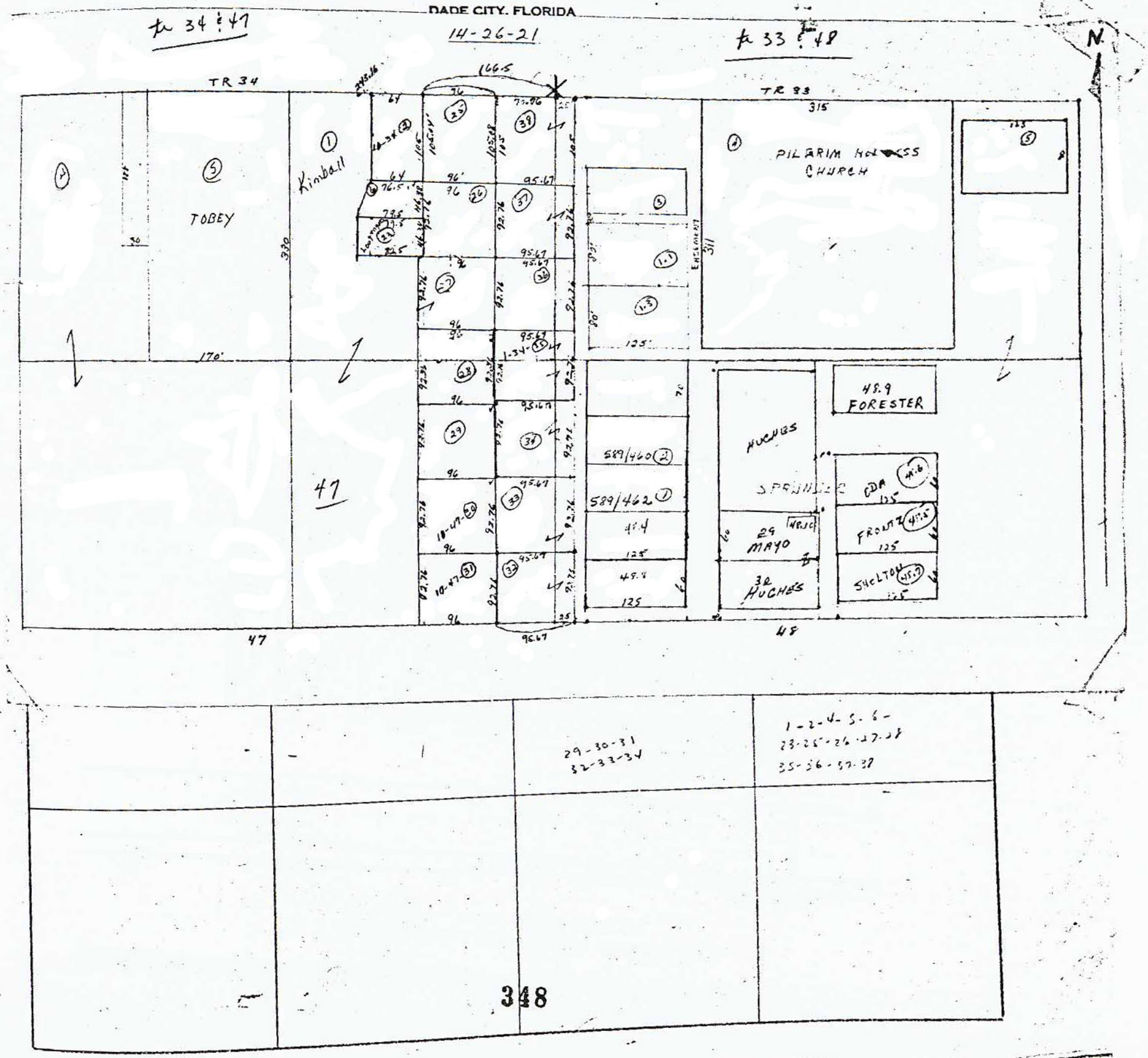J. ED BRYANT, TAX ASSESSOR, PASCO COUNTY
DADE CITY, FLORIDA